

PLAN SHOWING THE PROPOSED SUB-DIVISION AND CONSTRUCTION OF G.F. & F.F. IN PLOT NO. 122 A, IN S.NO. 262/4 & 263/4, NO. 141 IN SWAMINATHA NAGAR, KOTTIVAKKAM VILLAGE, SAIDAPET TALUK, CHENGAI M.G.R. DISTRICT. SCALE - 1" = 8' (1:100).

LAYOUT APPROVED BY L.P.D.M/D.D.T.P. No. 135/75

PLOT AREA (INCLUDING PASSAGE) : 1411 SFT (131.136)
 PRO. G.F. AREA : 380 SFT (35.3 m²)
 PRO. F.F. AREA : 423 SFT (39.31 m²)
 ENCLOSURE OF BALCONY

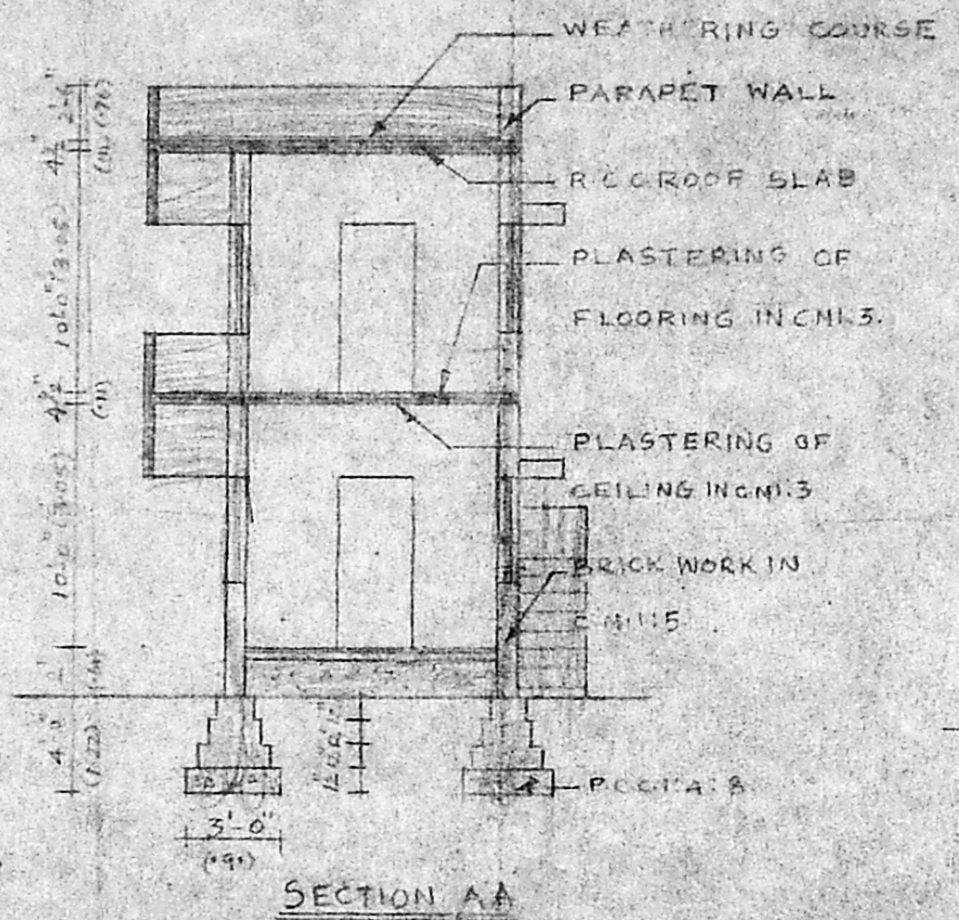
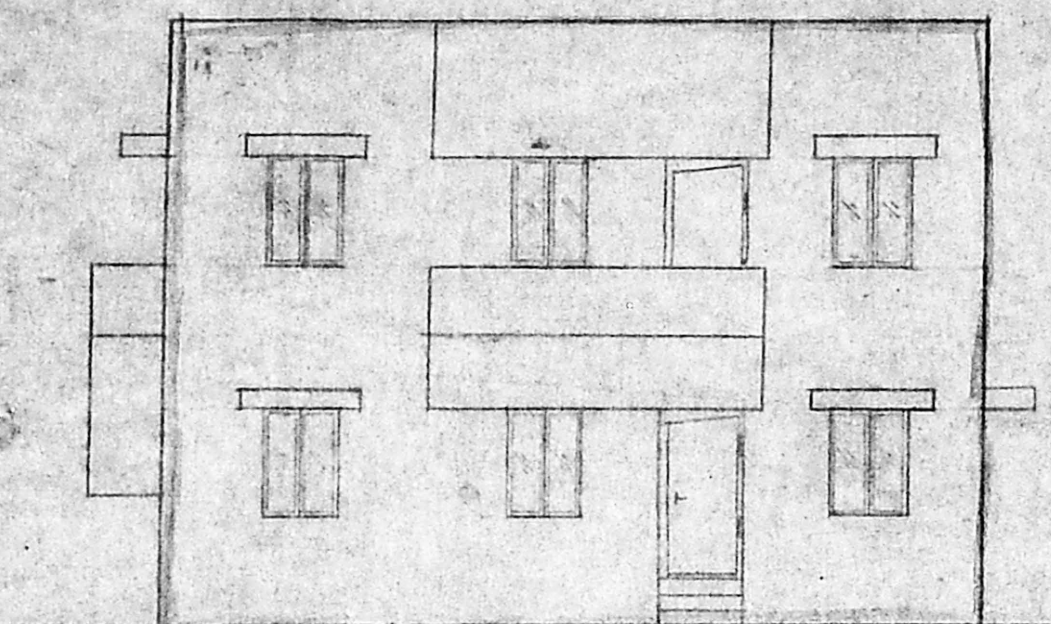
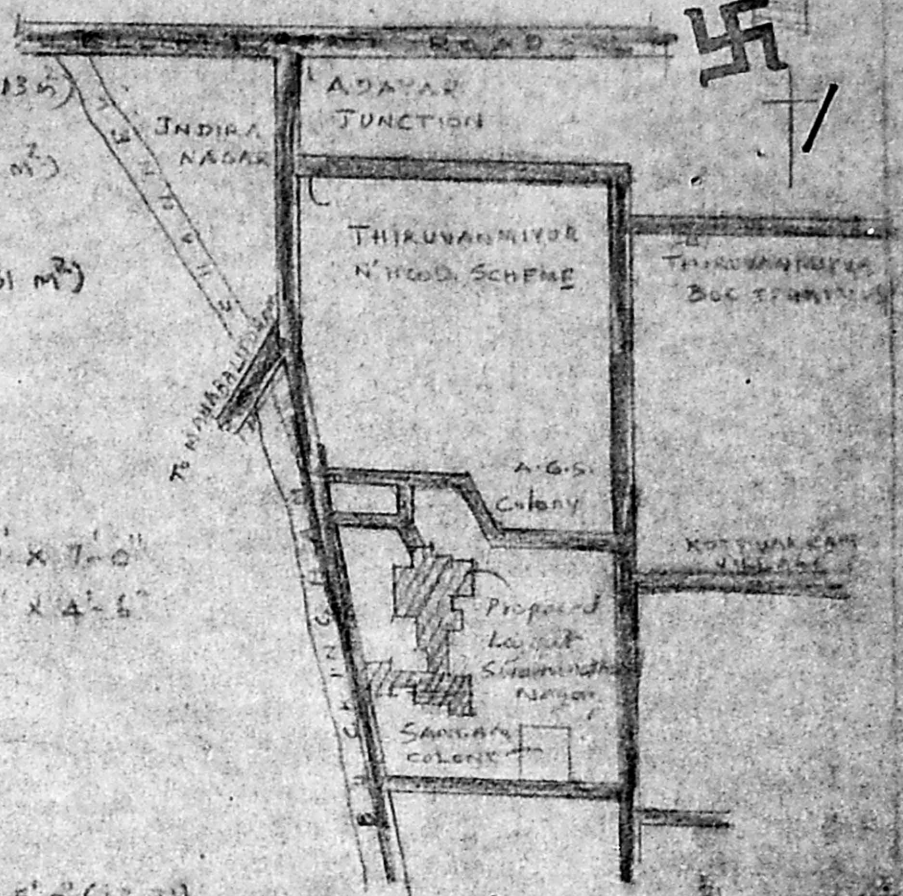

JOINERY
 D - DOOR → 3'-0" x 7'-0"
 W - WINDOW → 3'-0" x 4'-6"
 PROPOSED ROAD

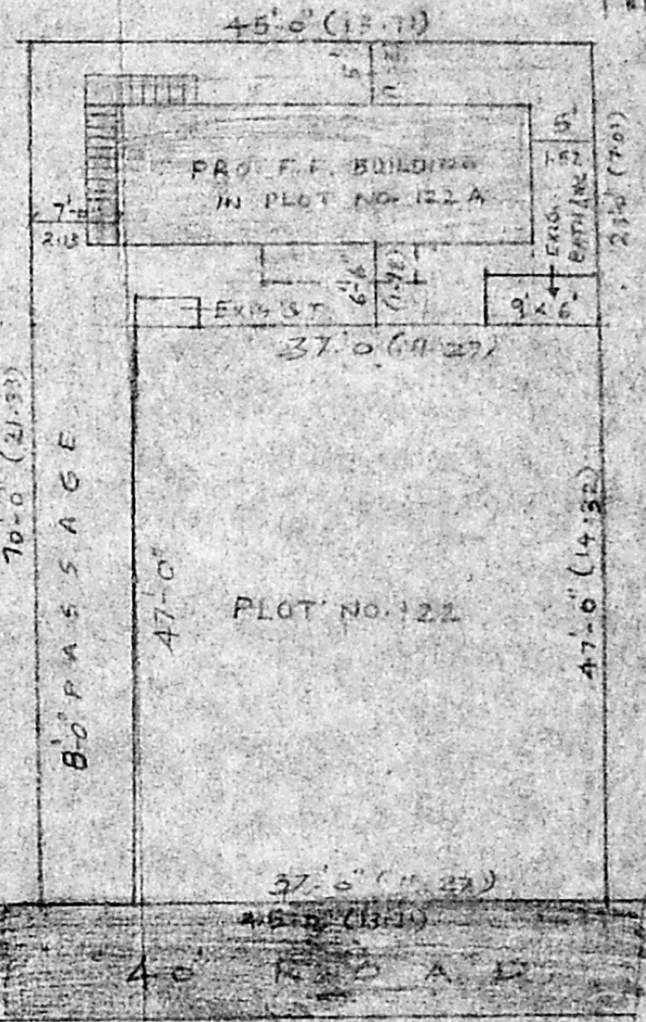

KEY PLAN
 H/c/11/5
 OWNER

A/15650/453/93
 Planning Permit No. _____
ELEVATION
APPROVED
 SUBJECT TO THE CONDITIONS IN THIS OFFICE LETTER.
 No. A2/4887/93 Date 5/93
 FOR MEMBER SECRETARY
 MADRAS METROPOLITAN
 DEVELOPMENT AUTHORITY
 MADRAS - 600 008.

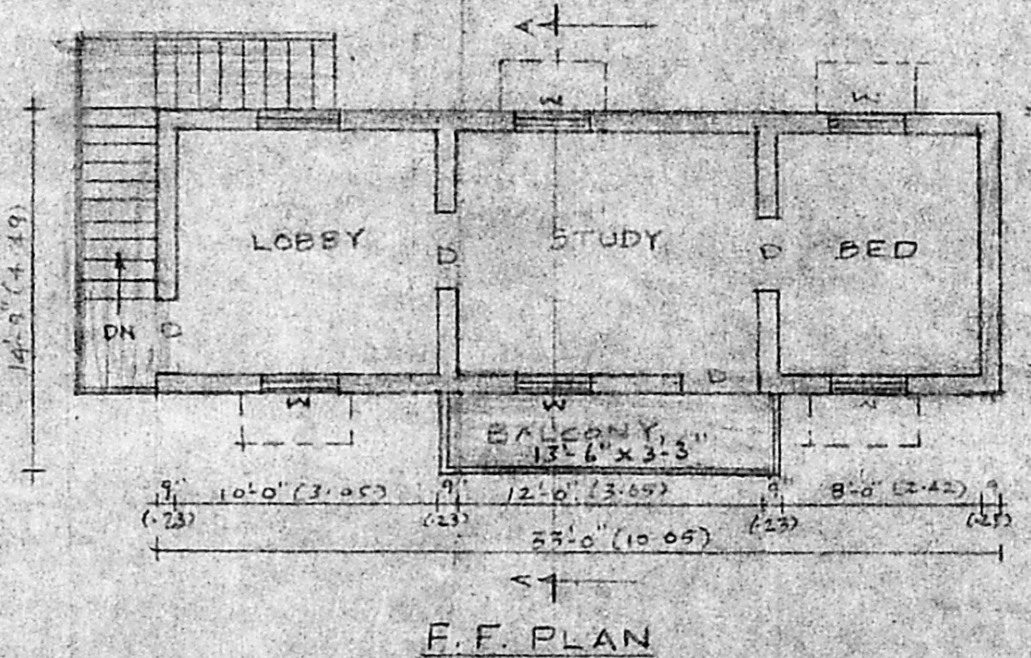
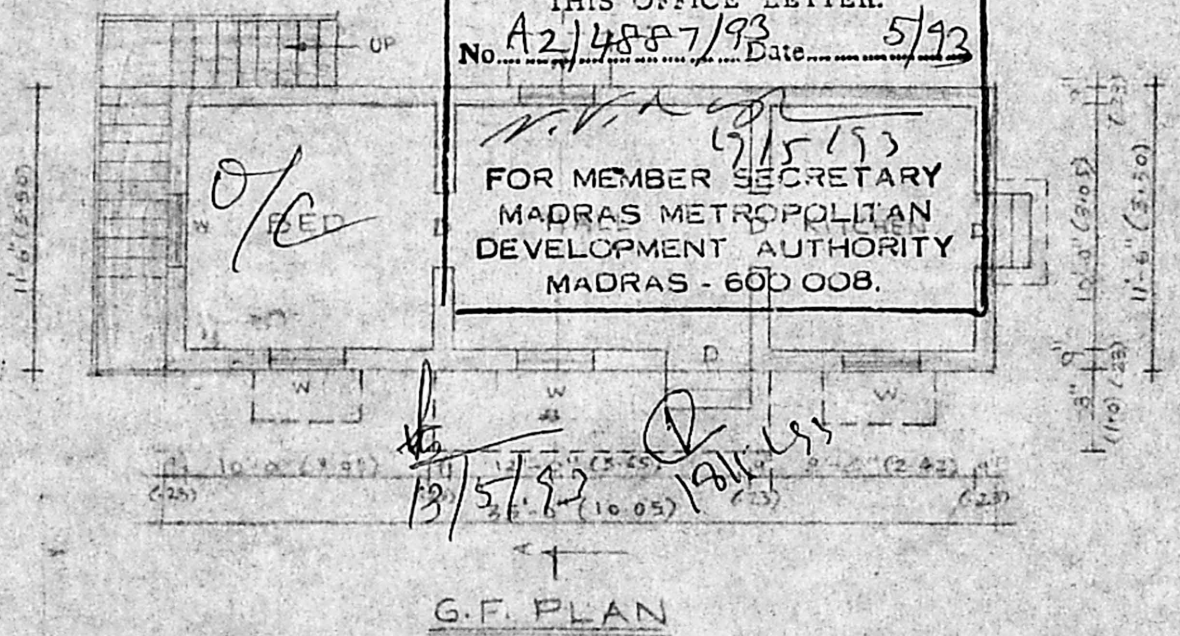

SITE & PROPOSED SUB-DIVISION
 PLAN (SCALE - 1" = 16')

M. ANAND SELVARAJ, B.E.
 CONSULTING ENGINEER,
 LICENSED SURVEYOR, CLASS I No. 68
 & WATER DIVIDER
 APSARA MANSION,
 (OPPPOSITE LIBERTY THEATRE)
 KUDAMBAKKAM, MADRAS-600 07A
 PHONE 421456